

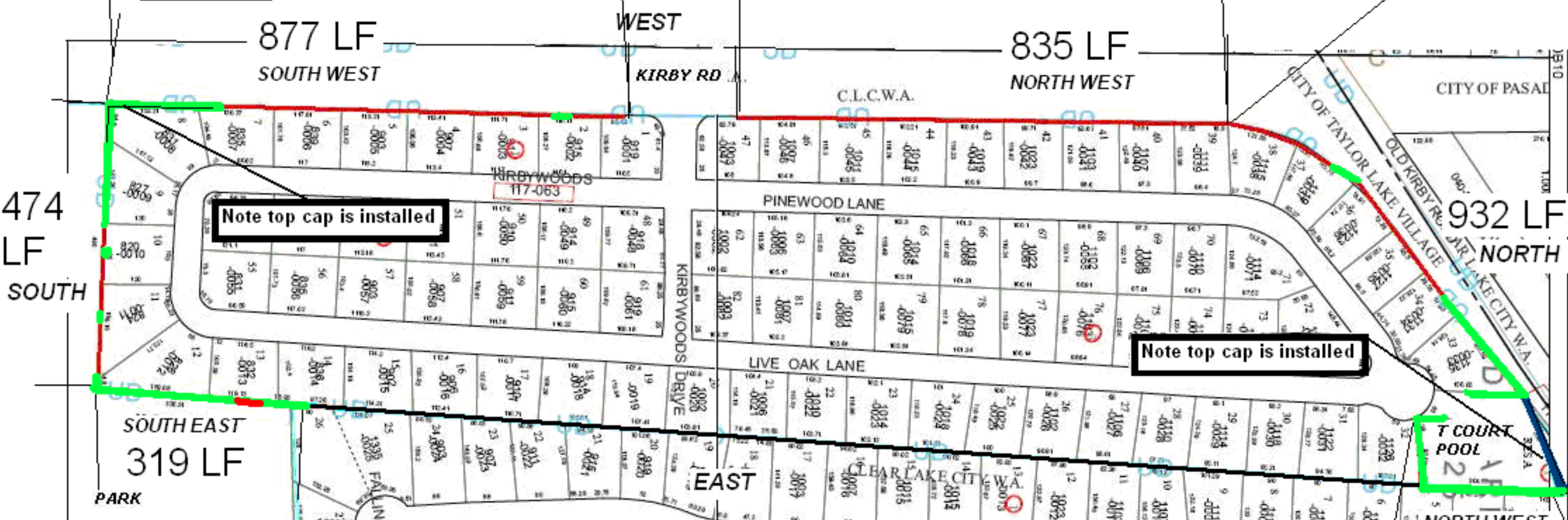

4-11-2009

<http://kirbywoods.com/index.cfm>





MAP LOCATION



PUBLICATION DATE: 6/8/2008



Harris County Appraisal District

1	2	3	4
5	6	7	8
9	10	11	12



MAP LOCATION



PUBLICATION DATE: 11/17/2006



Harris County Appraisal District

Kirby Woods Perimeter Wood Fence Plot
 $319+474+877+835+932+400 = 3,837$ LF

Total New Installed Perimeter Fence
 Since Hurricane Ike 1300 LF ———
 IN 2007 212 LF ———

Total 15 year old fence to be replaced
 2325 LF ———